The Fiddlers' Welcome
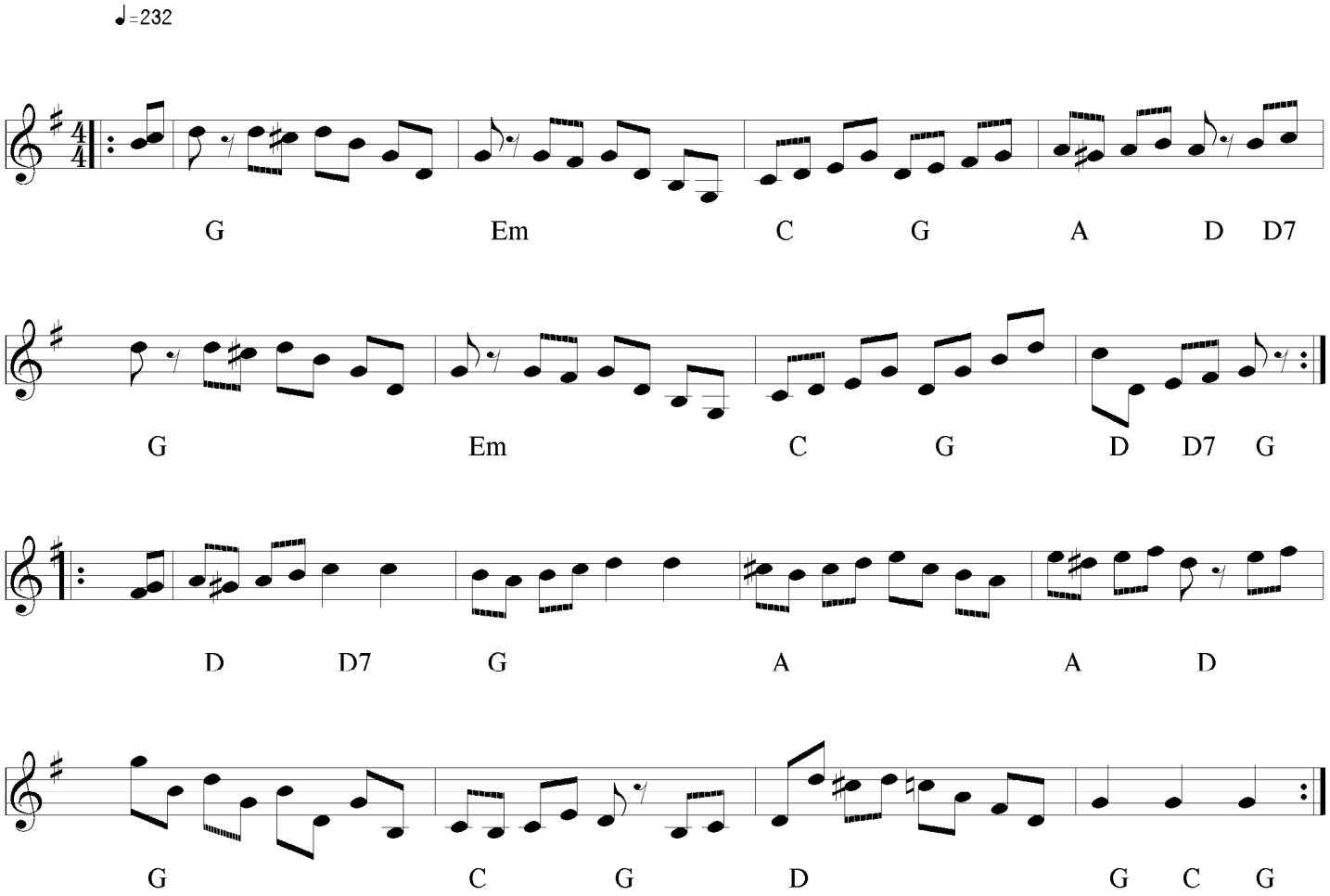
Norman Kerr